

NOTES:  
 LOT AREA, LOT DIMENSIONS AND CURVE DATA LISTED  
 ARE APPROXIMATE AND SUBJECT TO CHANGE  
 PENDING FINAL PLAN

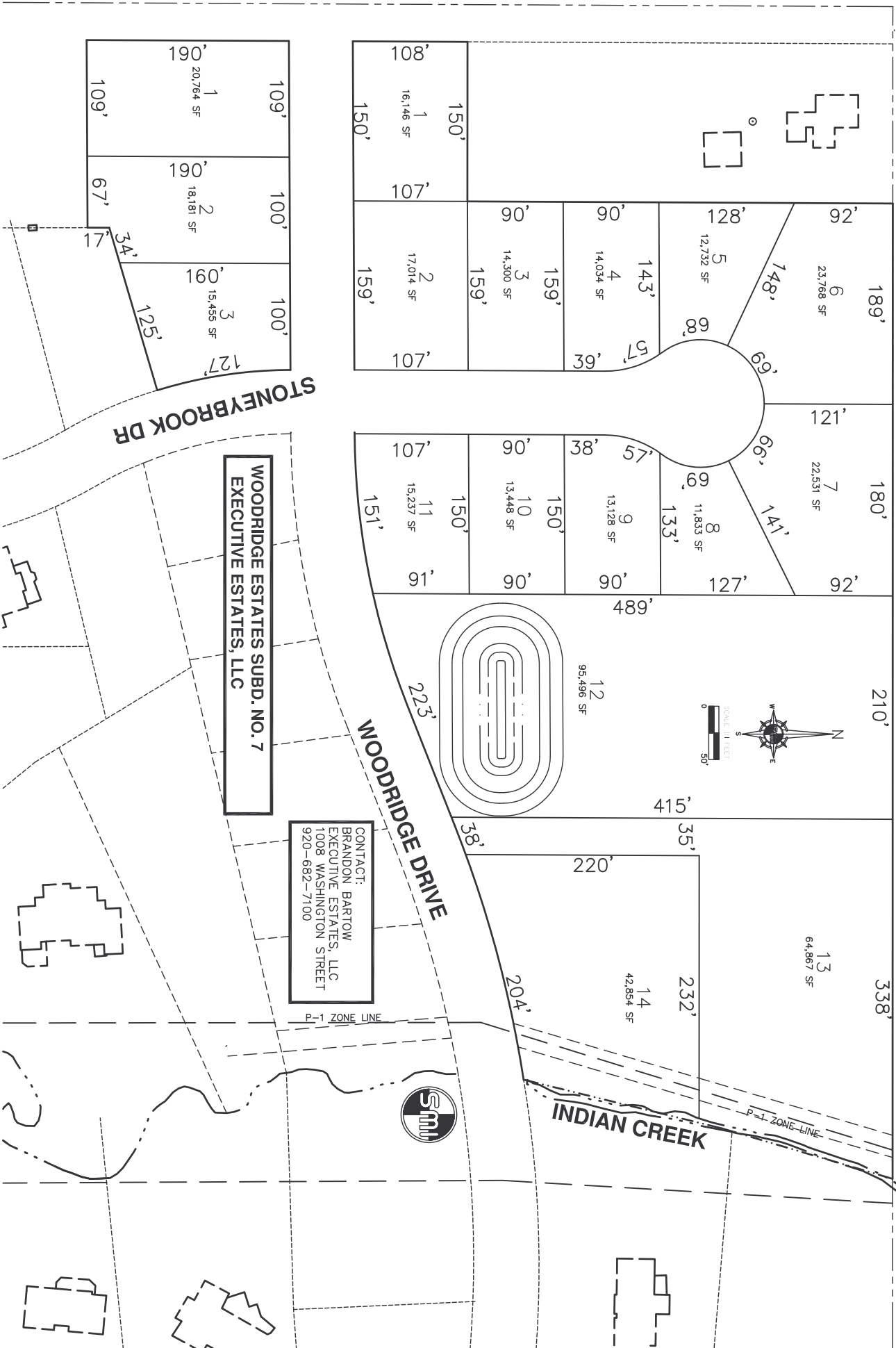

**WOODRIDGE ESTATES SUBD. NO. 7  
 EXECUTIVE ESTATES, LLC**

**CONTACT:  
 BRANDON BARTOW  
 EXECUTIVE ESTATES, LLC  
 1008 WASHINGTON STREET  
 920-682-7100**



P-1 ZONE LINE

P-1 ZONE LINE